

# Structured Education for Type 2 diabetes

A toolkit for optimal delivery

Enter the toolkit >

[www.hin-southlondon.org](http://www.hin-southlondon.org)

- 1 Why a toolkit?
- 2 Type 2 diabetes
- 3 Introduction to structured education
- 4 What the person with diabetes thinks
- 5 Commissioning
- 6 Referring
- 7 Providers
- 8 Menu of Type 2 education providers
- 9 Next steps and resources

## Foreword

The Health Innovation Network (HIN) is a membership organisation, driving lasting improvements in patient and population health outcomes by spreading the adoption of innovation into practice across the health system.

As the Academic Health Science Network for South London our work prioritises health challenges for local communities across a number of clinical areas; including diabetes, dementia, MSK, cancer and alcohol. Our work incorporates cross-cutting innovation themes to generate wealth and increase the quality of care in our communities.

We are proud to be collaborating with our partner and member organisations to align; education, clinical research, informatics, innovation, training and education in healthcare. We support knowledge exchange networks to ensure the patient is at the heart of healthcare delivery and to support early adoption of healthcare innovations.

## Introduction

**Dr Charles Gostling**, Clinical Director (Diabetes), Health Innovation Network South London and GP, Lewisham



## Contents and context >



## Contents

- 1 Toolkit guide
- 2 Type 2 diabetes
- 3 Introduction to structured education programmes
- 4 What the person with diabetes thinks
- 5 How to commission structured education
- 6 Successful referral processes
- 7 Providers of structured education
- 8 Menu of Type 2 education providers
- 9 Next steps and resources

Information sources (references/footnotes) have been included on the base of each page. [You can view a complete list of references here.](#)

## Our approach to Diabetes

Our team have used Joint Strategic Needs Assessments to identify key areas of variation and risk. We have developed and refined, in consultation with a range of stakeholders, our high level priorities below.

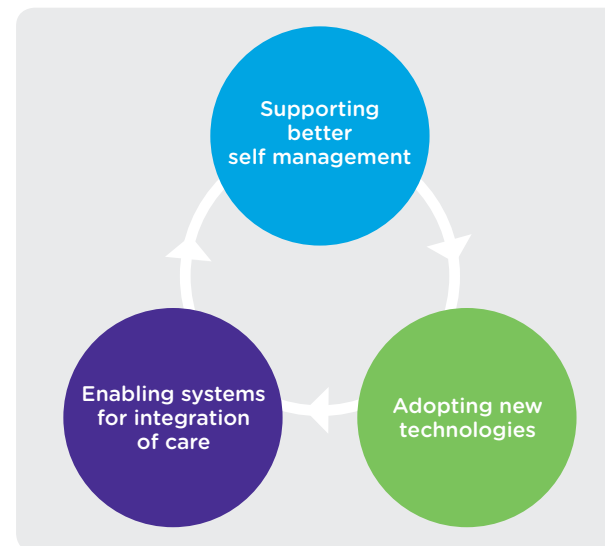

## Projects 2014-15

- 1 Improving self-management of insulin therapy by improving access to and appropriate use of technologies.
- 2 Improving the integration of care pathways for management of unscheduled care in hypoglycaemia and hyperglycaemia.
- 3 Right Insulin, Right Time, Right Dose.
- 4 Structured education and related support for self-management.

### Guide to symbols



Important information



Downloads



What people are saying



Next page



1	2	3	4	5	6	7	8	9
Why a toolkit?	Type 2 diabetes	Introduction to structured education	What the person with diabetes thinks	Commissioning	Referring	Providers	Menu of Type 2 education providers	Next steps and resources

The toolkit was informed by a representative group of service users, commissioners and providers who have contributed a number of resources and have generously shared their experiences and expertise with the Health Innovation Network.



### Why a toolkit?

Structured education is an effective self-management tool to help people diagnosed with Type 2 diabetes understand and manage their life long condition. Yet uptake is shockingly low despite recommendations in [NICE guidance](#)<sup>1</sup> and the introduction of a [QOF indicator](#)<sup>2</sup> for referral to structured education programmes.

This toolkit will address the causes of low uptake and provide simple guidance on how to ensure high quality structured education is easily accessible.

### Who is the toolkit for?

- Commissioners of structured education programmes.
- Providers.
- Referrers into structured education.
- People with diabetes, their families or carers.

This toolkit makes commissioning high quality and accessible structured education programmes easier. Much of the hard work has already been done through sharing best practice, providing meaningful metrics to benchmark performance and giving you key performance indicators. It can be amended according to local needs with a menu of options allowing you to assess the range of structured education available and provide programmes to suit the 'harder to reach' individuals within your CCG.

<sup>1</sup> NICE, Clinical Guidance 87 (2014) Type 2 Diabetes: The Management of Type 2 Diabetes. [Download](#)  
<sup>2</sup> NHS England, BMA & NHS Employers (March 2014). 2014/15 General Medical Services (GMS) contract Quality and Outcomes Framework (QoF). NHS England Gateway Reference: 01264G2ateway reference: 01264



1	2	3	4	5	6	7	8	9
Why a toolkit?	Type 2 diabetes	Introduction to structured education	What the person with diabetes thinks	Commissioning	Referring	Providers	Menu of Type 2 education providers	Next steps and resources

## Using the toolkit

### What is diabetes structured education?

Diabetes courses provide information on how to manage diabetes through diet, physical activity and medication. They are run by health professionals – usually a diabetes specialist nurse or dietitian often in a group setting.

### Find out more about the two most common programmes nationally:

Diabetes Education for Self-Management for Ongoing and Newly Diagnosed (DESMOND)

The X-PERT Diabetes Programme for people with Type 2 diabetes



Anita



Dr Trudi Deakin

Links to useful and relevant resources can be found within the toolkit or via the [Health Innovation Network's website](#). These include exemplar service specifications, health professional and patient resources, score cards, links to useful YouTube clips and case studies.

## The fundamentals



- Structured education programmes for people with Type 2 diabetes are an effective and cost efficient way of improving outcomes and are a key part of diabetes self-management when linked with collaborative care planning, screening and medications<sup>3,4</sup>.
- Acting early to prevent complications limits their impact on the person's life and saves the NHS money<sup>4</sup>.
- However access to structured education is very poor and there is unacceptable variation across South London<sup>5</sup>.
- When people with diabetes, service providers, referrers and commissioners work collaboratively real change can happen allowing education to reach a greater number of the population, as has been demonstrated in Bexley, Southwark and Lambeth<sup>6,7</sup>.
- NICE states that structured education should be offered to every person with diabetes and/or their carer around the time of diagnosis, with annual reinforcement and opportunity to be repeated as necessary<sup>8</sup>.
- It is vital to record and report those who are not attending the structured education offered (usually DESMOND or X-PERT) and provide a suitable alternative that meets their individual needs<sup>3</sup>.
- High quality alternative education programmes do exist for harder to reach groups and innovative ways should be sought to allow people with diabetes to access different types of learning. [See the menu of options.](#)

<sup>3</sup> Department of Health & Diabetes UK (2005). Structured Patient Education in Diabetes. Report from the patient education working group. [Download](#)

<sup>4</sup> Deakin, T., Cade, J., Williams, R. and Greenwood, D C., (June 2006). Structured patient education: the Diabetes X-PERT Programme makes a difference. *Diabetic Medicine*, 23(9): pp.994-54

<sup>5</sup> HSCIC. Health and Social Care Information Centre. National Diabetes Audit 2010-2011. Report into the data quality of Diabetes Structured Education. 2012 [Download](#)

<sup>6</sup> Cotter, B. and Grumitt, J., (2011). GP commissioning: Shaping diabetes care in Bexley. *Diabetes & Primary Care*, 13(6); pp.375-380. [Website](#)

<sup>7</sup> Diabetes Modernisation Initiative (2014). Living well with Diabetes. Learnings report from the Diabetes Modernisation Initiative. [Download](#)

<sup>8</sup> NICE, Quality Standard 6 (2011) Diabetes in Adults Quality Standard. [Download](#)



1	2	3	4	5	6	7	8	9
Why a toolkit?	Type 2 diabetes	Introduction to structured education	What the person with diabetes thinks	Commissioning	Referring	Providers	Menu of Type 2 education providers	Next steps and resources

## Diabetes

### The national picture

**£10bn per year**

Diabetes costs the NHS £10 billion per year, accounting for 10% of the NHS budget<sup>9</sup>.

**£16.9bn by 2035**

Public health forecasting predicts that an aging population and rising prevalence of obesity will increase NHS spending on diabetes to £16.9 billion by 2035, accounting for 17% of the NHS budget. It is a leading cause of blindness in the UK<sup>10</sup> and over 100 amputations are carried out each week in people with diabetes due to complications - 80% of which are preventable.

**22,000 deaths**

Each year 22,000 people with diabetes die prematurely<sup>5</sup>.

**Biggest risk groups**

Type 2 diabetes is more common in people of black and south Asian origin, and tends to present at a younger age in these ethnic groups.

### The costs of complications of diabetes<sup>9</sup>

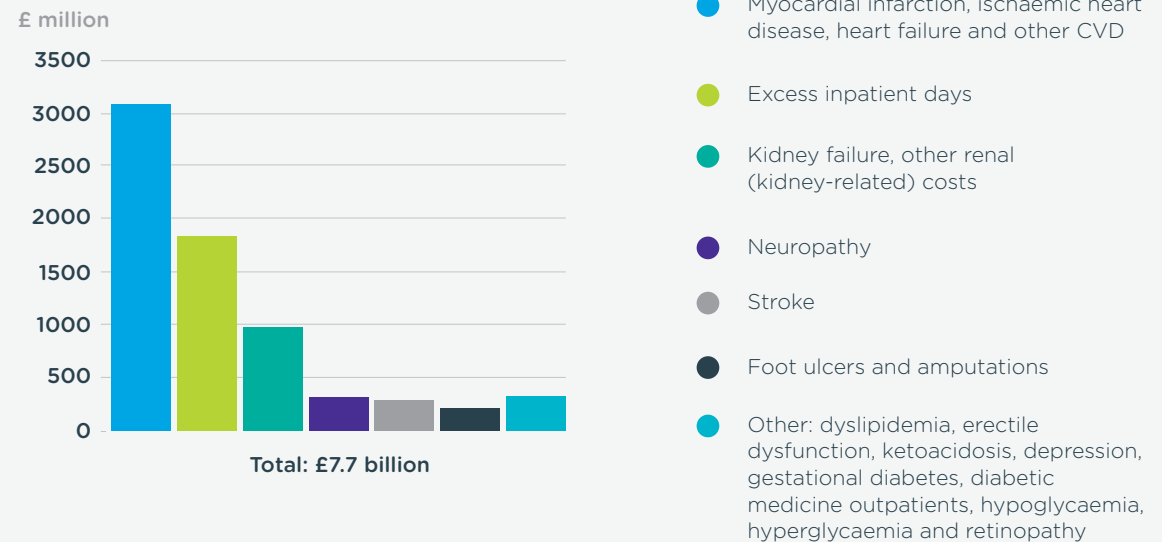

<sup>5</sup> HSCIC. Health and Social Care Information Centre. National Diabetes Audit 2010-2011. Report into the data quality of Diabetes Structured Education. 2012 [Download](#)

<sup>9</sup> Hex. N., Barlett. C., Wright. D., Taylor. M. and Varley. D. Estimating the current and future costs of Type 1 and Type 2 diabetes in the UK, including direct health costs and indirect societal and productivity costs. Diabetic Medicine 2012. DOI: 10.1111/j.1464-5491.2012.03698.x

<sup>10</sup> NHS England (2014). Action for Diabetes. [Download](#)



1	2	3	4	5	6	7	8	9
Why a toolkit?	Type 2 diabetes	Introduction to structured education	What the person with diabetes thinks	Commissioning	Referring	Providers	Menu of Type 2 education providers	Next steps and resources



The main health and economic cost of diabetes is that of complications. Improving glycaemic control through self-management will ultimately reduce the costs. Increasing attendance at structured education for Type 2 diabetes could save each CCG £1.7 million per year\*<sup>16</sup>. 50% of people show signs of complications at diagnosis. This makes it all the more necessary for people with diabetes to understand what they can do to positively affect their own health and self-manage their diabetes<sup>11</sup>.”



### The picture in London

Data suggests a 75 per cent increase<sup>12</sup> in the incidence and prevalence of Type 2 diabetes in London over the last decade. The rising prevalence of diabetes is believed to be due to an ageing population and unhealthy lifestyles leading to obesity.



### The picture in South London

The diabetes prevalence model for local authorities shows that in 2014 there were 174,627 people with diabetes over the age of 16 in South London and this is expected to rise to 249,848 by 2030<sup>12</sup>.

### Further information

For more information on diabetes prevalence modelling for your borough please use the tool provided by Public Health England. [You can download it here.](#)



\* Figure based upon cost savings of £367 million per year across the NHS with X-pert, divided by 221 CCGs in England.

<sup>11</sup> NHS England CCG Map. [Download](#) (accessed 9th September 2014).

<sup>12</sup> Health Committee, London Assembly (April 2014). Blood Sugar Rush; Diabetes time bomb in London. [Download](#)

<sup>16</sup> Deakin T. The Diabetes Pandemic: Is structured education the solution or an unnecessary expense? *Practical Diabetes* 2011; 28; 1-14



1	2	3	4	5	6	7	8	9
Why a toolkit?	Type 2 diabetes	Introduction to structured education	What the person with diabetes thinks	Commissioning	Referring	Providers	Menu of Type 2 education providers	Next steps and resources

## Introduction to structured education programmes



NICE<sup>8</sup> recommends that well-designed and well-implemented structured education programmes are likely to be cost-effective for people with diabetes and should be offered to every person and/or their carer at and around the time of diagnosis, with annual reinforcement and review.

Structured education programmes for people with Type 2 diabetes are an essential component of effective diabetes management. Most people will spend only 1.5 hours with a health care professional per year, the rest of the time they are required to make daily lifestyle decisions that may have a significant impact on their health and overall quality of life<sup>13</sup>.

The aim of structured education is for people with diabetes to improve their knowledge, skills and confidence, enabling them to take increasing control of their own condition and integrate effective self-management into their daily lives. High-quality structured education can have a profound effect on health outcomes and can significantly improve quality of life.

National Diabetes audit data shows that as few as 12% of people with Type 2 diabetes are offered structured education with only 2% taking up the offer<sup>5</sup>. This poor provision has been recognised, and referral to a structured education programme was made a **Quality and Outcomes Indicator incentive in 2013/4**. Despite this, preliminary work in South London suggests that not all providers collect data regarding uptake at structured education programmes. In boroughs where increasing uptake has been targeted, for example in Lambeth & Southwark, uptake is now in excess of 40% of those referred<sup>14</sup>.

SE offered and attended rates across South London according to the National Diabetes Audit (NDA) data

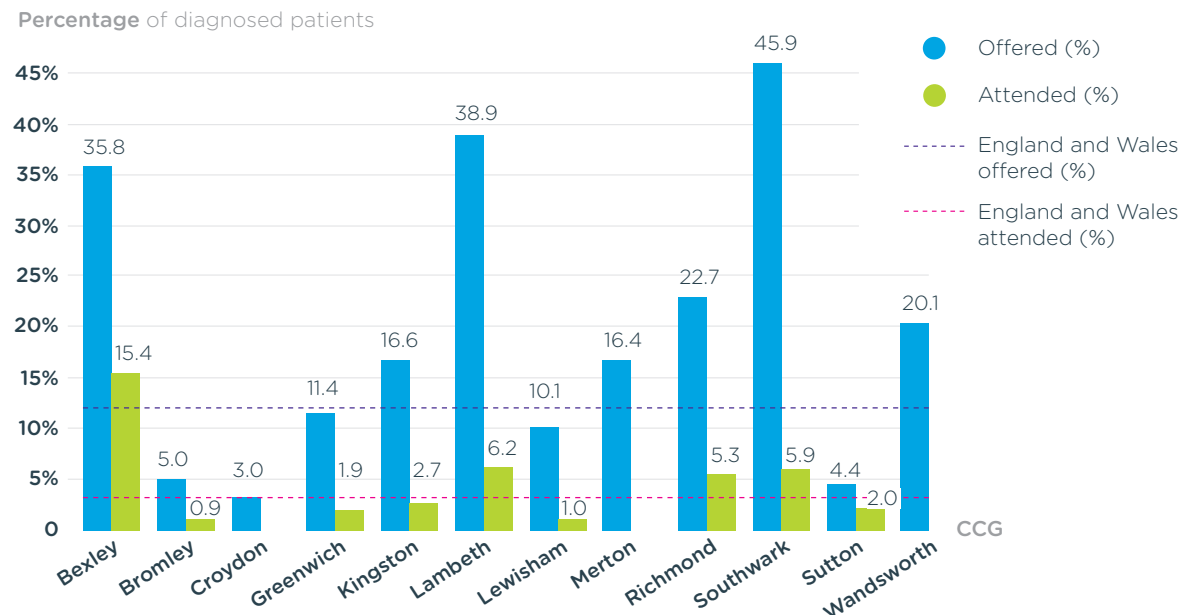

<sup>5</sup> HSCIC. Health and Social Care Information Centre. National Diabetes Audit 2010-2011. Report into the data quality of Diabetes Structured Education. 2012 [Download](#)

<sup>8</sup> NICE, Quality Standard 6 (2011) Diabetes in Adults Quality Standard. [Download](#)

<sup>13</sup> Steinsbekk, A., Rygg, L., Lisulo, M., Rise, M. and Fretheim, A., (2012).

Group based diabetes self-management education compared to routine treatment for people with type 2 diabetes mellitus. A systematic review with meta-analysis. BMC Health Services Research, 12: 213. [Website](#)

<sup>14</sup> National Diabetes Audit (November 2013), Are diabetes services in England and Wales measuring up?

A summary of findings from the National Diabetes Audit 2011-12 for people with diabetes and anyone interested in the quality of diabetes care. [Download](#)





1	2	3	4	5	6	7	8	9
Why a toolkit?	Type 2 diabetes	Introduction to structured education	What the person with diabetes thinks	Commissioning	Referring	Providers	Menu of Type 2 education providers	Next steps and resources

## Education can be flexible

The [current NICE guideline](#)<sup>8</sup> does not specify the exact format, intensity, or the setting for diabetes education.

## Different models exist

There are a number of structured education models. The most commonly provided programmes are: Diabetes Education for Ongoing and Newly Diagnosed (DESMOND), X-PERT, and the Diabetes Manual.

## Clinically effective

Group based structured education programmes are clinically effective. Meta-analysis of 21 studies showed significant reductions in HbA1c at 6, 12 months and 2 years as well as significant improvements in knowledge, self-management skills and empowerment<sup>13</sup>.

## Cost effective

The cost of providing structured education courses is in the region of £65-£250 per patient and given the scale of implementation with approximately 80 commissioning groups running the DESMOND programme and a similar number running the X-PERT programme across the UK the cost to the NHS is considerable<sup>15,16</sup>.

**Uptake of these programmes has been alarmingly low** at around 2%<sup>14</sup>.

Not attending a course is wasteful, not only in terms of finance, but also a lost opportunity for people with diabetes.

To meet the requirement of the QOF, structured education has to be delivered to a minimum standard and meet key criteria. These were defined in the report from the Patient Education Working Group<sup>3</sup> – programmes should:

- Have a structured written curriculum
- Have trained educators
- Be quality assured
- Be audited.

## The evidence

- NICE guidance recommends programmes to give people **knowledge and motivation** to manage their condition<sup>8</sup>.
- Education of people with Type 2 diabetes is also **cost effective**. Data from X-PERT shows the programme costs are outweighed by savings made from the reduced need for cardiovascular and diabetes medication<sup>16</sup>. DESMOND also produces cost savings through reductions in weight and smoking rate<sup>15</sup>.
- There are a number of other types of structured education programmes for people with Type 2 diabetes which have undergone or are undergoing clinical trials and user evaluation. A full list of these programmes can be found in our [menu of Type 2 education providers](#).

<sup>3</sup> Department of Health & Diabetes UK (2005). Structured Patient Education in Diabetes. Report from the patient education working group. [Download](#)

<sup>8</sup> NICE, Quality Standard 6 (2011) Diabetes in Adults Quality Standard. [Download](#)

<sup>13</sup> Steinsbekk, A., Rygg, L., Lisulo, M., Rise, M. and Fretheim, A., (2012). Group based diabetes self-management education compared to routine treatment for people with type 2 diabetes mellitus. A systematic review with meta-analysis. BMC Health Services Research, 12; 213. [Website](#)

<sup>14</sup> National Diabetes Audit (November 2013), Are diabetes services in England and Wales measuring up? A summary of findings from the National Diabetes Audit 2011-12 for people with diabetes and anyone interested in the quality of diabetes care. [Download](#)

<sup>15</sup> Gillett, M., Dalosso, H.M., Dixon, S., Brennan, A., Carey, M.E., Campbell, M.J., et al. Delivering the diabetes education and self management for ongoing and newly diagnosed (DESMOND) programme for people with newly diagnosed type 2 diabetes: cost effectiveness analysis. BMJ 2010; 341:c4093

<sup>16</sup> Deakin T. The Diabetes Pandemic: Is structured education the solution or an unnecessary expense? Practical Diabetes 2011; 28; 1-14



1	2	3	4	5	6	7	8	9
Why a toolkit?	Type 2 diabetes	Introduction to structured education	What the person with diabetes thinks	Commissioning	Referring	Providers	Menu of Type 2 education providers	Next steps and resources

## Best practice case studies

Projects in South London boroughs have shown that uptake of existing structured education programmes can be improved through a variety of interventions, including better marketing and organisation.

### Bexley

In Bexley attendance at the X-PERT structured education course improved from only 40 people in 2009 to over 1000 people in 2010<sup>4</sup>. This was achieved through a variety of methods:

- Consulting with people with diabetes to identify venues and timings for courses
- Using lay-educators as it was realised that people are not always inclined to listen to healthcare professionals
- Ensuring robust administration of the referral and booking process, including electronic referral systems.



#### View video:

John Grumitt, MD Metapath Solutions  
(Vice President, Diabetes UK, NHS England  
Commissioning Board, Diabetes CRG).  
Email: [John@grumitt.co.uk](mailto:John@grumitt.co.uk)

### Lambeth and Southwark

[The Diabetes Modernisation Initiative](#) in Lambeth and Southwark sought to increase numbers of people attending structured education programmes, in this instance DESMOND. In particular increasing the proportion of people booked onto a course that actually attended.

From the year 2011-12 to 2012-13 the booked to attend ratio in Southwark increased from 74% to 90%. Strategies for increasing uptake had included awareness training for primary healthcare practitioners.



<sup>4</sup> Deakin, T., Cade, J., Williams, R. and Greenwood, D. C., (June 2006). Structured patient education: the Diabetes X-PERT Programme makes a difference. Diabetic Medicine, 23(9): pp.994-54



## What the person with diabetes thinks

Structured education is one aspect of diabetes self-management. For many people, diabetes is one of several long-term conditions they have to deal with day to day.

Feedback from South London patient engagement groups concluded that...

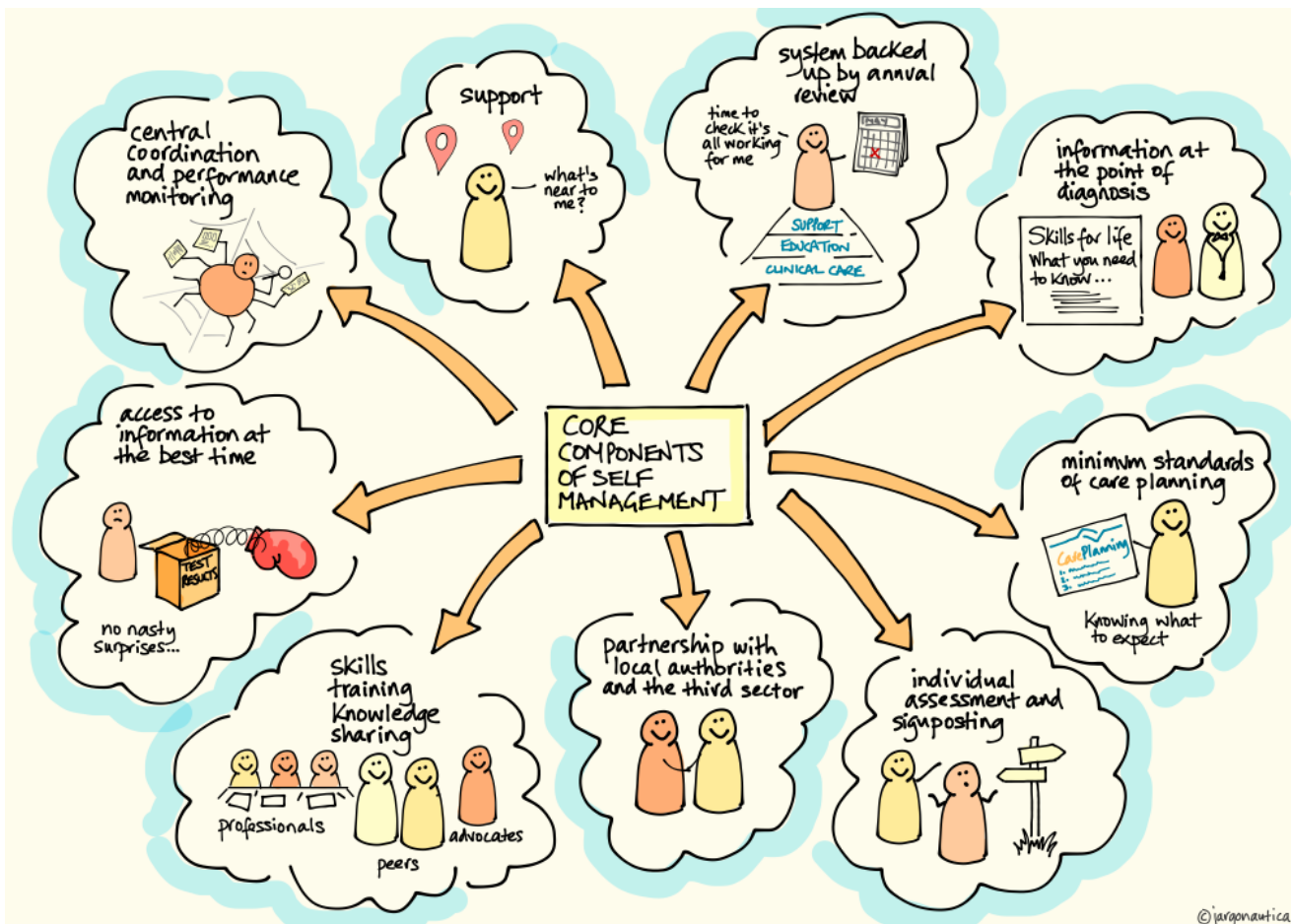

...people with diabetes want to feel that they have received all the information they need to understand their diabetes and self-manage effectively.

Lessons learnt from interviews with non-attenders include:

- All healthcare professionals need to provide consistent **key messages** on diabetes and how to self-manage
- Effective and useful **signposting** to local structured education is required
- Having enough **time** with a healthcare professional to ask questions and fully understand their diabetes
- Access to a **Dietitian** and practical advice for **day-to-day** implementation.

Most structured education is designed to meet these requirements yet patient uptake is generally poor.

Source: [Diabetes Modernisation Initiative](#)



1	2	3	4	5	6	7	8	9
Why a toolkit?	Type 2 diabetes	Introduction to structured education	What the person with diabetes thinks	Commissioning	Referring	Providers	Menu of Type 2 education providers	Next steps and resources

## What people with Type 2 diabetes told us

### Why they do not always attend

- The majority had never been offered structured education by a health professional and didn't know it existed.
- The term 'Structured Education' was off-putting. The benefits of the course were not 'sold' to them.
- The referral process felt like a tick-box exercise.
- They felt there was no individualisation.
- A more personalised approach was requested- phoning people, inviting and 'selling' the benefits of the course.
- Timing of referral – some felt that the time was wrong, as they had either just been diagnosed, or started tablets.
- Location and timing was very important – venue and accessibility (transport links/car parking) were key barriers to attendance.
- Competing commitments such as work.
- Some would have preferred modular courses and e-learning with on-line options instead.
- Did not like the idea of group learning – individual one to one education would have better met their needs.

### Feedback from people who have attended

- They liked the peer support and information about diet.
- It was felt there was a lack of follow-up and need for refresher information.

“Everybody should be informed of the condition”

“When first diagnosed given medication and diet information, wanted more information and support from – if you don't have the network you don't have the support”

“...no parking... so you're talking an hour and a half on the bus”

“Menu of education options when diagnosed”

“Because I work nights, because my wife is disabled, I haven't even got time to go to the foot clinic. The answer would be no”

**Research<sup>17</sup>** has succinctly grouped the above reasons into the below three themes: these are the most common reasons for patients not to attend commissioned Structured Education courses:

- 1 Not enough information** about the programme/ perception of benefit, for example not being informed of the course by a health professional, not perceiving benefit of attending the course
- 2 Unmet personal preferences** such as parking, competing personal issues because of work or caring for others, preference for alternatives such as internet course/one to one sessions
- 3 Shame and stigma** of diabetes including not wanting others to know of diabetes diagnosis.

<sup>17</sup> Winkley, K., Ewewhoma, C., Amiel, S A., Lempp H K., Ismail, K. and Forbes, A. (August 2014) Patient explanations for non-attendance at structured diabetes education for newly diagnosed type 2 diabetes: a qualitative study. Diabetic Medicine doi: 10.1111/dme.12556



1

Why a toolkit?

2

Type 2 diabetes

3

Introduction to  
structured education

4

What the person  
with diabetes thinks

5

Commissioning

6

Referring

7

Providers

8

Menu of Type 2  
education providers

9

Next steps  
and resources

# How to commission quality structured education



Commissioning structured education programmes for people with Type 2 diabetes must be done with effective service user engagement and must be robustly based on public health needs. As with any commissioned service there will be a need to understand accessibility to the intervention, especially in terms of uptake.



1	2	3	4	5	6	7	8	9
Why a toolkit?	Type 2 diabetes	Introduction to structured education	What the person with diabetes thinks	Commissioning	Referring	Providers	Menu of Type 2 education providers	Next steps and resources

## Systematic engagement and feedback from service users

Services which have undertaken and acted on patient feedback have seen a significant improvement in patient attendance rates<sup>6,7</sup>.

The Network strongly recommends the inclusion of a **patient feedback system** as part of the service specification. Each provider should be asked to routinely collect course satisfaction questionnaires from all attendees and report the findings, with remedial action plans via their internal quality and governance process and local commissioning leads.

### Get involved



The Network appreciates that many of the commissioning teams and service providers are already delivering best practice and local quality and performance initiatives. We would welcome your feedback and input on the above suggestions. We are keen to further develop joint working in partnership across all CCGs to build on best practice and quality initiatives, to improve health outcomes and use of resources across South London.

It is essential to decide who the target audience should be. NICE state that education should be available to all people with newly diagnosed Type 2 diabetes. The CCG Outcome Indicator Set 2014/15 will suggest measuring this. However, people with long-standing Type 2 diabetes may also benefit from structured education. Individual CCGs should decide their local remit, especially provision for longstanding diabetes.

### Other important considerations

- Type of programme such as group education, one to one or online ([see menu of different types of structured education available](#)).
- 'Harder to reach' populations including people for whom English is not their first language or those who do not want to attend group education – what are the alternative options?
- Practicalities such as course times and venues (access via public transport or car parking availability); can you use community venues such as shops, libraries and religious buildings?

### Consider the needs of the local people:

- Who may have multiple long-term conditions?
- Are people homebound or living in nursing/residential accommodation?
- Do they have other specific needs including learning difficulties or a mental health illness?
- What are their cultural or religious needs?

Programmes must be consistent with [NICE requirements](#) and/or [QISMET certification](#).



**QISMET** is an independent body developed to support self-management providers and commissioners to achieve the highest possible quality service for people living with long-term health conditions.

<sup>6</sup> Cotter, B. and Grumitt, J., (2011). GP commissioning: Shaping diabetes care in Bexley. *Diabetes & Primary Care*, 13(6); pp.375-380. [Website](#)

<sup>7</sup> Diabetes Modernisation Initiative (2014). Living well with Diabetes, Learnings report from the Diabetes Modernisation Initiative. [Download](#)



**Service level agreement must specify:**

- Method of referral – consider a self-referral process in addition to referral by healthcare professional.

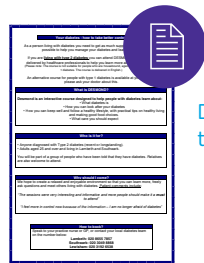

Download this document

- Needs for data/ metric collection and a process to allow people with diabetes to gain access to this data.
- Timeframe of referral to first contact/ appointment. Safety net to follow up non-attenders.
- Alternative education options to meet individual needs of non-attenders. See the [menu of different providers of structured education](#).

Croydon CCG has a robust service specification for commissioning structured education, which they are happy to share.

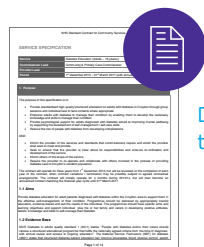

Download this document

**Electronic Administration Systems**

Clinicians require skilled administration support to provide electronic patient administration systems and formal databases enabling:

- Effective management of all referrals in a timely fashion
- Effective use of their resources by improving course utilisation, and maximising attendance
- Provision of patient accessible information to maximise choice of venue and timing of course
- Effective integration of care and timely transfer of information from referral to discharge
- Systematically and routinely identify all patients who declined the opportunity to attend before or after booking on a course, enabling the service provider and GP to take timely action and follow up
- Enables access to a complete and easily accessible database to assess service performance
- Provide data that can identify “cold spots” where further initiatives from the Network and others may be required to improve patient uptake of education, and reduce the variance in delivery of NICE standards of care across all sections of the population.

**Service specification key performance indicators**

Commissioners should ensure that a diabetes service specification makes specific reference to structured education in terms of target audience, outcomes and should include key performance indicator metrics to ensure that the programme is being delivered effectively and widely to the intended audience.

To ensure that KPIs are routinely and robustly collected we recommend the use of electronic administration systems such as ‘Choose and Book’ to allow accurate and timely monitoring of the entire process flow.



1	2	3	4	5	6	7	8	9
Why a toolkit?	Type 2 diabetes	Introduction to structured education	What the person with diabetes thinks	Commissioning	Referring	Providers	Menu of Type 2 education providers	Next steps and resources

### Data collection

This table shows data that should be regularly monitored to ensure an effectively running service and provide feedback for improvement.

<p><b>Booked referrals</b></p> <p><b>Suggested measure</b> Your provider should tell you how many people are booked onto their courses compared to number referred.</p> <p><b>Key thought</b> What should they be targeting? Bexley achieves between 25-70%.</p>	<p><b>Completed referrals</b></p> <p><b>Suggested measure</b> Your provider could be measuring this in 2 ways – percentage attending of out all eligible and/or out of all referred.</p> <p><b>Key thought</b> It's essential that you are not commissioning services that aren't being used. Without this information, you can't be sure you are meeting your population's needs.</p>	<p><b>Time from referral to first contact</b></p> <p><b>Suggested measure</b> How soon after referral has been made do you think your provider should be making first contact? And what percentage should be achieving this?</p> <p><b>Key thought</b> Given that only about 50% of people who are referred will attend structured education it is essential that your provider runs a smooth service, contacting patients early to book them onto a course before motivation dwindles.</p>
<p><b>Attendance within 3 months of referral</b></p> <p><b>Suggested measure</b> What is the waiting list like in your CCG? What percentage of people are waiting more than 3 months to attend a course? What percentage is acceptable?</p> <p><b>Key thought</b> Early intervention will provide people living with diabetes the ability to self-care more effectively. A well run service, meeting the needs of it's population is essential to facilitate this.</p>	<p><b>Non-attenders</b></p> <p><b>Suggested measure</b> It is important to ask your provider what proportion of eligible people are not attending education courses. The other suggested key indicators may provide insight as to why people don't attend. However many barriers to attendance exist including language, culture and mobility. Most of these barriers can be overcome.</p> <p><b>Key thought</b> Research shows that 50% of patients are not attending education courses. Are you commissioning the right course for your population? Is there something else that will suit them better? One size does not fit all and you may need to commission alternatives to suit your CCG.</p>	<p><b>Graduates with goals</b></p> <p><b>Suggested measure</b> We suggest measuring percentage of people completing a course with agreed goals.</p> <p><b>Key thought</b> Given that only about 50% of people who are referred will attend structured education it is essential that your provider runs a smooth service, contacting patients early to book them onto a course before motivation dwindles.</p>





1	2	3	4	5	6	7	8	9
Why a toolkit?	Type 2 diabetes	Introduction to structured education	What the person with diabetes thinks	Commissioning	Referring	Providers	Menu of Type 2 education providers	Next steps and resources

## Benchmarking metrics

These metrics will be used by the HIN to measure performance between CCGs, but also between referrers (GP practices) within a CCG area. In this way it will be possible to identify hot and cold spots for referral.



### Hot and cold spots

A 'hot spot' is where the uptake to referral rate is high whilst a 'cold spot' relates to referrers where the uptake to referral rate is low.

In order to understand where the cold spots lie, and to eliminate the possibility of a lack of uptake due to ineffective referrals, regular scorecards should be provided to all referrers by their structured education provider, showing them their referral uptake rates.

Structured education for Type 2 diabetes

hin Health Innovation Network

**Data collection**  
Data that should be regularly monitored to ensure an effectively running service and provide feedback for improvement:

Key	Measure	Comments
Percentage booked onto course	Number of people booked onto a structured education course	Number referred to structured education
Percentage completing course	Number who complete course	Number eligible for referral (not generally for number diagnosed with Type 2 diabetes within last 12 months)
Percentage of people booked who complete structured education	Number who complete course	Number of people booked onto a structured education course
After referral percentage contacted within given number of working days	Number of people contacted and offered place within given number of working days	Number of people referred to structured education
Percentage offered place within three months of referral	Number of people offered place on course, the date of referral which is less than three months from the date of referral	Number of people offered place on structured education course
Percentage declining place on course who are contacted and offered alternative	Number of people declining a place on first line structured education who are offered an alternative education programme	Number of people initially offered place on first line structured education programme who decline structured education programme
Percentage discharged back to primary care with agreed goals	Number discharged with agreed goals from structured education programme	Number who complete course

**In addition it may be important to measure:**

- Total number of referrals per referrer
- Total number of people that attended the course, per referrer
- Monthly numbers of people on the waiting list
- Waiting times from referral to first appointment
- Number of people not attending a first session
- Number of people who did not complete full course (if course is run over more than one session)
- Number of inappropriate referrals with reason for declining referral
- Number of self-referrals

[Download this document](#)



1

Why a toolkit?

2

Type 2 diabetes

3

Introduction to  
structured education

4

What the person  
with diabetes thinks

5

Commissioning

6

Referring

7

Providers

8

Menu of Type 2  
education providers

9

Next steps  
and resources

# Successful referral processes



The referrer will play a huge role in successfully engaging the person with diabetes and increasing uptake of an education course. The Lambeth and Southwark **Diabetes Modernisation Initiative** and **Diabetes UK** patient focus groups have shown that the attitude of health care professionals and information given at time of diagnosis can have a profound impact on people's ability to self-manage their condition effectively.



1	2	3	4	5	6	7	8	9
Why a toolkit?	Type 2 diabetes	Introduction to structured education	What the person with diabetes thinks	Commissioning	Referring	Providers	Menu of Type 2 education providers	Next steps and resources

## Successful referral processes



I think my doctor failed me by not mentioning the DESMOND. Remove barriers? Just give out more information.”

Whilst most people are likely to be referred by a practice/ community nurse or GP, there should be opportunity for people to self-refer as people’s readiness to learn/change can vary.

If you require any documents supporting the above, your structured education provider can provide them upon request or the [Health Innovation Network](#) can make them available.



I heard about it [DESMOND] but not told about it directly [from health professional]. I don’t know about the [the benefits of the] programme so I can’t decide.”



The following information is highly recommended for discussion with patients when referring:

- Need to emphasise that structured education is an integral part of diabetes ‘treatment’
- Give details of what the structured education course covers and the benefits of the course
- Show them the next available dates and venues
- Explain to them the referral pathway and who they will be hearing from next regarding this
- Direct them to trusted and reliable sites of information which they can read/watch for more information on Type 2 diabetes.

### A number of other innovations can be considered:

- Encouraging GPs and practice nurses to attend ‘taster’ sessions for structured education
- Providing skills training in motivational interviewing.

The [Quality and Outcomes Framework for General Practice 2014/5](#) provides a financial incentive for GPs to refer patients to structured education within 9 months of diagnosis. This encourages referral but provides no encouragement to attend such courses.



1	2	3	4	5	6	7	8	9
Why a toolkit?	Type 2 diabetes	Introduction to structured education	What the person with diabetes thinks	Commissioning	Referring	Providers	Menu of Type 2 education providers	Next steps and resources

Use these clips to learn about the benefits of structured education yourself or share them with people you are referring.

### X-PERT testimonies on YouTube



John's testimony



Alan's testimony

### DESMOND videos

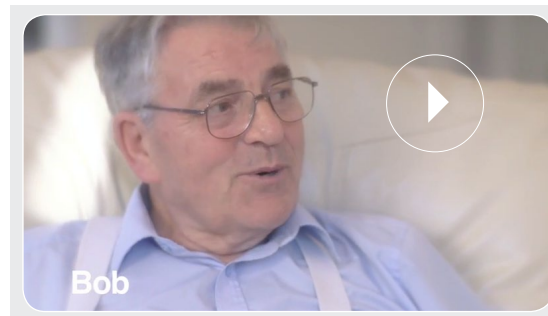

Bob's testimony

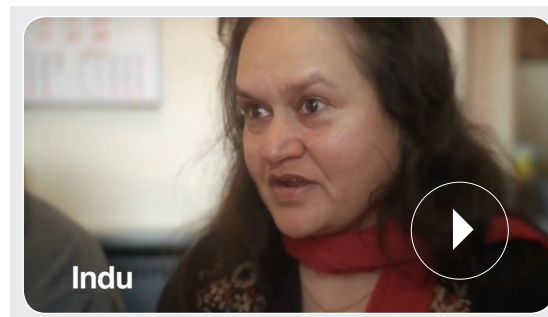

Indu's testimony

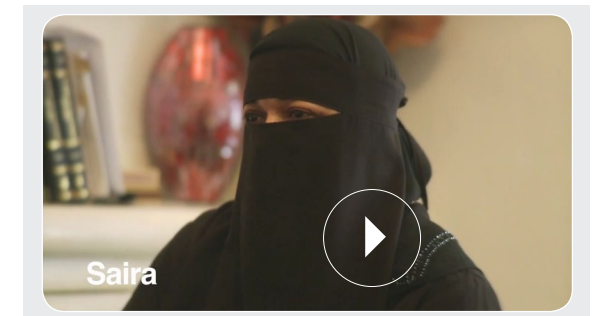

Saira's testimony

### Getting to grips with Type 2 diabetes

If you would like to view in other languages please see the links below:

[Gujarati](#)

[Punjabi](#)

[Polish](#)

[Hindi](#)



1

Why a toolkit?

2

Type 2 diabetes

3

Introduction to structured education

4

What the person with diabetes thinks

5

Commissioning

6

Referring

7

Providers

8

Menu of Type 2 education providers

9

Next steps and resources

# Providers of structured education

The provider can play a vital role in increasing the probability of people attending structured education programmes. The Health Innovation Network supports the use of electronic administration systems and engagement and feedback from service users to ensure the needs of the local population are being met by the provider.



1	2	3	4	5	6	7	8	9
Why a toolkit?	Type 2 diabetes	Introduction to structured education	What the person with diabetes thinks	Commissioning	Referring	Providers	Menu of Type 2 education providers	Next steps and resources

The Health Innovation Network held a structured education event in May 2014, that was attended by 40 providers and clinical educators from eight different Type 2 diabetes structured education programmes. It showed the views of the providers reflected those of the service users.

Their combined experience recognised hard to reach groups that do not attend structured education:

- Those with mental health issues or physical disabilities
- Those with poor literacy or a language barrier
- People who are housebound or in a care home
- Those in prison or other involuntary residence
- Those with childcare or caring responsibilities
- The working population, especially shift workers
- The travelling community or asylum seekers.

They also identified the referrer and the referral process as a barrier to attendance, echoing the service users' experience of not 'being sold' the benefits of attending. Hence structured education needs to be explained in a positive and effective manner, with a **simple referral pathway**.

## Effective referral processes

The following processes will increase the likelihood of a patient attending a course:

- Provide a variety of **times** suitable for different demographics of patients
- Provide a variety of easily **accessible** course venues taking into account bus routes, parking, disabled access etc.
- An **easy to book** service (e.g. choose and book) for booking
- A **welcome letter** to each patient referred, with clear information on what to expect on the course and how to book
- A **reminder** letter/call if patient has not been in touch to book
- A **confirmation letter** once the person has booked onto a course
- A reminder call or **text** to the patient on the week of the course
- Access and clear advertising for **self-referral** on to course.

## Supporting referrers to make more effective referrals

The following information should be made available to referrers to help assist effective referrals:

- Details of the structured education course; what type of information it will cover, how the class is run, the personal benefits to the patient attending the course etc.
- Any written information should be in language that is meaningful to the service user
- A list of the next available dates and venues
- The referral pathway, when they can expect to hear regarding the outcome of their referral and any follow-up that they are required to do with the patient
- A list of trusted and reliable patient-focused sites of information for more information on Type 2 diabetes
- Access to 'patient champions' who can provide first-hand testimony of the benefits
- A list of courses they would be welcome to observe to gain further insight into the course content.

Templates for the above documents can be found in the resources section of this toolkit or found on our website: [www.hin-southlondon.org](http://www.hin-southlondon.org)



1	2	3	4	5	6	7	8	9
Why a toolkit?	Type 2 diabetes	Introduction to structured education	What the person with diabetes thinks	Commissioning	Referring	Providers	Menu of Type 2 education providers	Next steps and resources

## Data collection

This table shows data that should be regularly monitored to ensure an effectively running service and provide feedback for improvement. [Download table](#)



<p><b>Booked referrals</b></p> <p><b>Suggested measure</b> Measure the number of people actually booked on to a course, compared to the number of referrals made.</p> <p><b>Key thought</b> This will help check capacity and that you are meeting your commissioner's needs.</p>	<p><b>Completed referrals</b></p> <p><b>Suggested measure</b> We suggest measuring this in 2 ways - number completing compared to all eligible and compared to number referred.</p> <p><b>Key thought</b> How many people are completing your education courses? We know that Bexley GP practices vary from 25-70%.</p>	<p><b>Time from referral to first contact</b></p> <p><b>Suggested measure</b> Your provider is likely to set a target number of days from receiving referral to making first contact, therefore you need to be measuring this?</p> <p><b>Key thought</b> Patient motivation is high when they have just been told by their GP that they have diabetes. To help achieve your attendance targets you need to be contacting patients early and offering them courses that are convenient for them.</p>
<p><b>Attendance within 3 months of referral</b></p> <p><b>Suggested measure</b> A long wait will put people off, so consider what percentage should be attending within 3 months of referral.</p> <p><b>Key thought</b> 23 GP practices in Lewisham have less than 30% of their referrals actually attend a course. Early contact will boost attendance rate and show commissioners that you are providing a well run service worth investing in.</p>	<p><b>Non-attenders</b></p> <p><b>Suggested measure</b> Your commissioner will be interested to see how you are dealing with people who are referred but don't attend. You therefore need to be measuring this and have a strategy in place.</p> <p><b>Key thought</b> Are you contacting them? Are they offered alternative courses? Perhaps they have language or mobility barriers? At the moment 50% of referrals do not attend a course. Are you providing an alternative? Can you prove this?</p>	<p><b>Graduates with goals</b></p> <p><b>Suggested measure</b> All people who attend an education program should graduate with personalised goals linked to care plans. This gives them an objective and helps their GP too.</p> <p><b>Key thought</b> How often do you discuss personalised goals at the end of the course? Are you communicating this to their GP?</p>



1	2	3	4	5	6	7	8	9
Why a toolkit?	Type 2 diabetes	Introduction to structured education	What the person with diabetes thinks	Commissioning	Referring	Providers	Menu of Type 2 education providers	Next steps and resources

## Electronic Administration Systems

Electronic patient administration systems and formal databases should be used by teams to:

- Effectively manage all referrals in a timely fashion
- Effectively use their resources by improving course utilisation, and ensuring courses run with maximised attendance
- Provide a systemic and easily accessible recording system enabling patients to have maximum choice as to time and location of appointment
- Support effective integration of care and transfer of information in a timely fashion from referral to discharge
- Systematically and routinely identify all patients who declined the opportunity to attend before or after booking on a course, enabling the service provider and GP to take timely action and follow up
- Enable easy access to a database to assess service performance
- Provide 'hot and cold spots' referrer data to all the referrers (e.g. scorecard) on a routine basis to ensure they see the results of their referrals and have the opportunity to make them more effective if necessary.

## Systematic engagement and feedback from service users

Structured education services should routinely take account of the service user's views on delivery and accessibility.

Services, which have undertaken and acted on patient feedback, have seen a significant improvement in patient attendance rates. The network strongly recommends the inclusion of a patient feedback system as part of the service specification.

Providers should routinely collect course satisfaction questionnaires from all attendees and report the findings, with remedial action plans via their internal quality and governance process and local commissioning leads.



I think I prefer one to one, I don't think I prefer the group at all...I think it is erm, you know, you in a group of strangers with people you've never met before. I don't think I'll like it."



I didn't tell anybody [family, friends, including partner]. I keep it to myself. I don't want it [diabetes]... I don't want to go [to the DESMOND course] because I might see someone I know."





1	2	3	4	5	6	7	8	9
Why a toolkit?	Type 2 diabetes	Introduction to structured education	What the person with diabetes thinks	Commissioning	Referring	Providers	Menu of Type 2 education providers	Next steps and resources

## Menu of Type 2 education providers

If you would like a copy of the Menu of Providers of Structured Education in Excel format please email [hin.southlondon@nhs.net](mailto:hin.southlondon@nhs.net)

It is clear that people with Diabetes should be offered a range of options to allow them to learn the skills to self-manage their life long condition. Individual CCGs should ensure the services commissioned meet the local needs of their population and alternatives are offered to those who don't attend the first line structured education course. The following tables show there is a large range of structured education available.

Type of programme	Group education programmes	Education aimed at BME groups	Education aimed at hard to reach groups	One-to-one intervention	Online intervention
Links to providers	<ul style="list-style-type: none"> <li>• <b>DESMOND - newly diagnosed</b> For: newly diagnosed Type 2 diabetes or established diabetes</li> <li>• <b>Self Management UK</b> For: anyone with a long term condition</li> <li>• <b>X-PERT Diabetes Programme</b> For: people with Type 2 diabetes or at risk of developing it.</li> <li>• <b>Conversation Maps™</b> For: newly diagnosed or established Type 2 diabetes</li> </ul>	<ul style="list-style-type: none"> <li>• <b>DIMPLE</b> For: people with Type 2 diabetes or at risk of developing it</li> <li>• <b>DESMOND BME</b> For: BME people with newly diagnosed Type 2 diabetes or established diabetes</li> <li>• <b>Apnee Sehat</b> For: newly diagnosed Type 2 diabetes of South Asian languages Bengali, Urdu, Hindu and Punjabi</li> </ul>	<ul style="list-style-type: none"> <li>• <b>STEPS to your healthy future</b> For: newly diagnosed or established Type 2 diabetes</li> </ul>	<ul style="list-style-type: none"> <li>• <b>Diabetes Manual</b> For: Type 2 diabetes with an HbA1c over 7%, people with Type 2 diabetes who need or wish for a one-to-one programme delivered in usual diabetes time</li> </ul>	<ul style="list-style-type: none"> <li>• <b>HeLP-Diabetes: Healthy living for people with Diabetes</b> For: people with Type 2 diabetes</li> <li>• <b>Diabetes UK - Type 2 Diabetes and me</b> For: people with Type 2 diabetes</li> </ul>



1	2	3	4	5	6	7	8	9
Why a toolkit?	Type 2 diabetes	Introduction to structured education	What the person with diabetes thinks	Commissioning	Referring	Providers	Menu of Type 2 education providers	Next steps and resources

Menu of Type 2 education providers: **Group education programmes**

**DESMOND – newly diagnosed**

**Programme overview**

- Six hours of education delivered by two trained educators to groups of 10 people who can also bring a partner with them.
- In 1 day or 2 half-day formats, newly diagnosed module – for those within first 12 months of diagnosis.

**Target audience**

Newly diagnosed Type 2 diabetes or established diabetes

<p><b>Outcome evidence base?</b></p> <p>Yes <span style="float: right; color: green;">✓</span></p>	<p><b>NICE<sup>1</sup> Compliant and quality assured?</b></p> <p>Yes <span style="float: right; color: green;">✓</span></p>	<p><b>What is the cost* per patient?</b></p> <p>*greater economy of scale with the more courses run <span style="float: right; color: purple; font-size: 1.2em;">£76<sup>15</sup></span></p>
<p><b>Is there any user evaluation/feedback?</b></p> <p>Yes <span style="float: right; color: green;">✓</span></p>	<p><b>Is it used nationally?</b></p> <p>National and International, Ireland, Gibraltar, Australia and about to launch in the Middle East</p>	<p><b>Available in different languages?</b></p> <p>Yes, language of educator <span style="float: right; color: green;">✓</span></p>

**Why choose this programme? What are the USPs?**

- Most widely used structured education programme for Type 2 diabetes in the UK.
- Rigorous quality assurance of all educators so they all undergo mentoring and assessment of their behaviours in terms of delivery.
- Range of education for ongoing training e.g. learning disabilities, mental health.
- Can be delivered by peer educators.

 **Contact**  
[www.desmond-project.org.uk](http://www.desmond-project.org.uk)

<sup>1</sup> NICE, Clinical Guidance 87 (2014) Type 2 Diabetes: The Management of Type 2 Diabetes. [Download](#)

<sup>15</sup> Gillett. M., Dallosso. H.M., Dixon. S., Brennan. A., Carey. M.E., Campbell. M.J., et al. Delivering the diabetes education and self management for ongoing and newly diagnosed (DESMOND) programme for people with newly diagnosed type 2 diabetes: cost effectiveness analysis. *BMJ* 2010; 341:c4093



1	2	3	4	5	6	7	8	9
Why a toolkit?	Type 2 diabetes	Introduction to structured education	What the person with diabetes thinks	Commissioning	Referring	Providers	Menu of Type 2 education providers	Next steps and resources

Menu of Type 2 education providers: **Group education programmes**

**Self Management UK**

**Programme overview**

- 1 A charity which runs generic and disease specific programmes. Diabetes specific is X-PERT.
- 2 Also run the Expert patient programme which is peer led six week programme suitable for any long term condition.
- 3 Self-management for life is also a generic programme with 7 weekly sessions, 3 hours long.
- 4 Sessions are all peer led by people with long term conditions.

**Target audience**

Anyone with a long term condition

**Outcome evidence base?**

Yes



**NICE<sup>1</sup> Compliant and quality assured?**

Yes



**What is the cost per patient?**

N/A

**Is there any user evaluation/feedback?**

Yes



**Is it used nationally?**

National programme

**Available in different languages?**

Yes, language of educator



**Why choose this programme? What are the USPs?**

- 1 All programmes run by peer educators who have a long term condition.
- 2 Delivered using a range of methods to suit individual needs e.g. different languages, different community settings, for those with communication difficulties or hearing impairment, on-line.
- 3 Can help self-manage multiple conditions.



Contact  
[www.selfmanagementuk.org/](http://www.selfmanagementuk.org/)

<sup>1</sup> NICE, Clinical Guidance 87 (2014) Type 2 Diabetes: The Management of Type 2 Diabetes. [Download](#)



1	2	3	4	5	6	7	8	9
Why a toolkit?	Type 2 diabetes	Introduction to structured education	What the person with diabetes thinks	Commissioning	Referring	Providers	Menu of Type 2 education providers	Next steps and resources

Menu of Type 2 education providers: **Group education programmes**

**X-PERT Diabetes Programme**

**Programme overview**  
Group education delivered by trained educators: 2.5 hour sessions over 6 weeks with annual follow-up sessions.

**Target audience**  
People with Type 2 diabetes or at risk of developing it

<b>Outcome evidence base?</b> Yes	<b>NICE<sup>1</sup> Compliant and quality assured?</b> Yes	<b>What is the cost per patient?</b>  £65 <sup>16</sup>
<b>Is there any user evaluation/feedback?</b> Yes	<b>Is it used nationally?</b> National programme	<b>Available in different languages?</b> Yes, language of educator

**Why choose this programme? What are the USPs?**

- 1 All educator training is competency-based and supports continual professional development.
- 2 Designed to be suitable regardless of educational background, literacy skills, spoken language, or disabilities such as learning or mental health.
- 3 Can be delivered by peer educators



Contact  
[www.xperthealth.org.uk/](http://www.xperthealth.org.uk/)

<sup>1</sup> NICE, Clinical Guidance 87 (2014) Type 2 Diabetes: The Management of Type 2 Diabetes. [Download](#)

<sup>16</sup> Deakin T. The Diabetes Pandemic: Is structured education the solution or an unnecessary expense? *Practical Diabetes* 2011; 28; 1-14



1	2	3	4	5	6	7	8	9
Why a toolkit?	Type 2 diabetes	Introduction to structured education	What the person with diabetes thinks	Commissioning	Referring	Providers	Menu of Type 2 education providers	Next steps and resources

Menu of Type 2 education providers: **Group education programmes**

**Conversation Maps™**

**Programme overview**

- 1 Group education, four maps available. Two for newly diagnosed - 'Managing my diabetes' and 'Diabetes and healthy lifestyle'.
- 2 Sponsored by Eli Lilly and supported by Diabetes UK.
- 3 Delivered by one trained health care professional - usually a diabetes specialist nurse or dietitian for the second map based around food choices over 2 hours.

**Target audience**

Newly diagnosed or established Type 2 diabetes

**Outcome evidence base?**

Yes



**NICE<sup>1</sup> Compliant and quality assured?**

No (meets NICE criteria except Quality assurance and audit. Internal QA using toolkit provided by Lilly based on reflection and self/peer evaluation)

**What is the cost per patient?**

N/A

**Is there any user evaluation/feedback?**

Yes



**Is it used nationally?**

National programme. Used in 105 countries and 34 languages. Extensively used in Canada and US since 2006

**Available in different languages?**

Yes, language of educator



**Why choose this programme? What are the USPs?**

- 1 Developed in partnership with Diabetes UK.
- 2 The map tools are flexible in delivery and online modules are available for those who have attended a group session.
- 3 Small groups may be preferred by some individuals.
- 4 Widely used nationally and Internationally



Contact

[www.lillypro.co.uk/diabetes/hcps](http://www.lillypro.co.uk/diabetes/hcps)

<sup>1</sup> NICE, Clinical Guidance 87 (2014) Type 2 Diabetes: The Management of Type 2 Diabetes. [Download](#)



1	2	3	4	5	6	7	8	9
Why a toolkit?	Type 2 diabetes	Introduction to structured education	What the person with diabetes thinks	Commissioning	Referring	Providers	Menu of Type 2 education providers	Next steps and resources

Menu of Type 2 education providers: **Education aimed at BME groups**

**DIMPLE**

**Programme overview**

- 1 Peer led prevention and self management programme hosted by Hammersmith & Fulham.
- 2 Volunteers recruited to undertake champion, peer educators or peer mentor roles, BME particularly targeted.
- 3 Branded as Know diabetes.
- 4 Peer educators work along side dietitians or diabetes specialist nurses to deliver X-PERT programmes.
- 5 Peer educators are recruited from the local diabetes patient groups, must have attended X-PERT or another form of structured education. No formal qualifications needed.

**Target audience**

People with Type 2 diabetes or at risk of developing it

**Outcome evidence base?**

Yes



**NICE<sup>1</sup> Compliant and quality assured?**

Yes, educators undergo the same training and evaluation as the health professionals delivering the programme but none give clinical advice



**What is the cost per patient?**

£60,000 was initial year start up costs for 60 volunteers In Fulham & Hammersmith

**Is there any user evaluation/feedback?**

Yes



**Is it used nationally?**

No

**Available in different languages?**

Yes, language of educator



**Why choose this programme? What are the USPs?**

- 1 Can double number of courses available as only one health care professional needed rather than two.
- 2 Can use the educators to make phone calls to encourage attendance.



Contact  
[www.knowdiabetes.org.uk/](http://www.knowdiabetes.org.uk/)

<sup>1</sup> NICE, Clinical Guidance 87 (2014) Type 2 Diabetes: The Management of Type 2 Diabetes. [Download](#)



1	2	3	4	5	6	7	8	9
Why a toolkit?	Type 2 diabetes	Introduction to structured education	What the person with diabetes thinks	Commissioning	Referring	Providers	Menu of Type 2 education providers	Next steps and resources

Menu of Type 2 education providers: **Education aimed at BME groups**

**DESMOND BME**

**Programme overview**

DESMOND but delivered with interpreters. DESMOND can be culturally adapted to meet the needs of individual groups

**Target audience**

BME people with newly diagnosed Type 2 diabetes or established diabetes

**Outcome evidence base?**

Yes



**NICE<sup>1</sup> Compliant and quality assured?**

Yes



**What is the cost\* per patient?**

\*greater economy of scale with the more courses run

£76<sup>15</sup>

**Is there any user evaluation/feedback?**

Yes



**Is it used nationally?**

National and International, Ireland, Gibraltar, Australia and about to launch in the Middle East

**Available in different languages?**

Yes, language of educator



Contact

[www.desmond-project.org.uk](http://www.desmond-project.org.uk)

<sup>1</sup> NICE, Clinical Guidance 87 (2014) Type 2 Diabetes: The Management of Type 2 Diabetes. [Download](#)

<sup>15</sup> Gillett. M., Dalosso. H.M., Dixon. S., Brennan. A., Carey. M.E., Campbell. M.J., et al. Delivering the diabetes education and self management for ongoing and newly diagnosed (DESMOND) programme for people with newly diagnosed type 2 diabetes: cost effectiveness analysis. BMJ 2010; 341:c4093



1	2	3	4	5	6	7	8	9
Why a toolkit?	Type 2 diabetes	Introduction to structured education	What the person with diabetes thinks	Commissioning	Referring	Providers	Menu of Type 2 education providers	Next steps and resources

Menu of Type 2 education providers: **Education aimed at BME groups**

### Apnee Sehat

#### Programme overview

- 1 A social enterprise aimed at improving health in the South Asian population of the Midlands.
- 2 Group education programmes for newly diagnosed.
- 3 Also runs like a one stop shop at the person's GP practice in own language. 15 minutes with a consultant, 30 minutes with a diabetes specialist nurse providing one to one education plus telephone and one face to face follow up.

#### Target audience

Newly diagnosed Type 2 diabetes of South Asian languages - Bengali, Urdu, Hindu and Punjabi

#### Outcome evidence base?

No. Undergoing pilot evaluation and research currently

#### NICE<sup>1</sup> Compliant and quality assured?

No

#### What is the cost per patient?

Pilot estimated to be £250 per patient

£250

#### Is there any user evaluation/feedback?

Yes



#### Is it used nationally?

No

#### Available in different languages?

Yes. Bengali, Urdu, Hindu and Punjabi



#### Why choose this programme? What are the USPs?

- 1 Aimed at specific 'harder to reach' communities.
- 2 Opportunities exist to adapt this programme for different ethnic populations. [Please contact the HIN for more information.](#)



Contact

[www.apneesehat.net/](http://www.apneesehat.net/)

<sup>1</sup> NICE, Clinical Guidance 87 (2014) Type 2 Diabetes: The Management of Type 2 Diabetes. [Download](#)





1	2	3	4	5	6	7	8	9
Why a toolkit?	Type 2 diabetes	Introduction to structured education	What the person with diabetes thinks	Commissioning	Referring	Providers	Menu of Type 2 education providers	Next steps and resources

Menu of Type 2 education providers: **Education aimed at hard to reach groups**

**STEPS to your healthy future**

**Programme overview**

- 1 A bespoke year-long programme. Ten weekly 1 hour sessions for up to ten in a group. Followed by 9.5 months of regular support and two monthly facilitated sessions.
- 2 Centred on behavioural change, nutrition and movement.

**Target audience**

Newly diagnosed or established Type 2 diabetes

<p><b>Outcome evidence base?</b></p> <p>Yes <span style="float: right; color: green; font-size: 2em;">✓</span></p>	<p><b>NICE<sup>1</sup> Compliant and quality assured?</b></p> <p>Yes <span style="float: right; color: green; font-size: 2em;">✓</span></p>	<p><b>What is the cost per patient?</b></p> <p>£250 per patient for the year <span style="float: right; color: purple; font-size: 2em;">£250</span></p>
<p><b>Is there any user evaluation/feedback?</b></p> <p>Yes <span style="float: right; color: green; font-size: 2em;">✓</span></p>	<p><b>Is it used nationally?</b></p> <p>No</p>	<p><b>Available in different languages?</b></p> <p>No</p>

**Why choose this programme? What are the USPs?**

- 1 Delivered outside the NHS - by fitness professionals rather than healthcare professionals.
- 2 Year long programme is the only one of its kind in the UK.

 **Contact**  
[www.stepstoyourhealthyfuture.co.uk/](http://www.stepstoyourhealthyfuture.co.uk/)

<sup>1</sup> NICE, Clinical Guidance 87 (2014) Type 2 Diabetes: The Management of Type 2 Diabetes. [Download](#)



1	2	3	4	5	6	7	8	9
Why a toolkit?	Type 2 diabetes	Introduction to structured education	What the person with diabetes thinks	Commissioning	Referring	Providers	Menu of Type 2 education providers	Next steps and resources

Menu of Type 2 education providers: **One to one intervention**

### Diabetes Manual

#### Programme overview

- 1 One to one programme, 12 week programme of 1 hour sessions.
- 2 Delivered by practice nurses or diabetes specialist nurses.
- 3 Includes a patient manual, relaxation CD, CD of frequently asked questions, telephone follow up at weeks 1, 5 and 11.

#### Target audience

Type 2 diabetes with an HbA1c over 7%, people with Type 2 diabetes who need or wish for a one-to-one programme delivered in usual diabetes time.

#### Outcome evidence base?

Yes



#### NICE<sup>1</sup> Compliant and quality assured?

Yes



#### What is the cost per patient?

\*excluding health care professional time

£31.25\*

#### Is there any user evaluation/feedback?

Yes



#### Is it used nationally?

No

#### Available in different languages?

Yes. South Asian resources available



#### Why choose this programme? What are the USPs?

- 1 Can be delivered in usual diabetes clinical time, with practice nurse (trained as diabetes manual facilitator).
- 2 People work at own pace and have the manual and relaxation CD for future reference.
- 3 Available to those who decline or unable, or prefer not to have group based structured education.
- 4 No venue needed.
- 5 Skills can be used for all long term health conditions.
- 6 Culturally diverse programmes available.
- 7 Likely to go online in 2014/15.



Contact

[www.successfuldiabetes.com/](http://www.successfuldiabetes.com/)

<sup>1</sup> NICE, Clinical Guidance 87 (2014) Type 2 Diabetes: The Management of Type 2 Diabetes. [Download](#)



1	2	3	4	5	6	7	8	9
Why a toolkit?	Type 2 diabetes	Introduction to structured education	What the person with diabetes thinks	Commissioning	Referring	Providers	Menu of Type 2 education providers	Next steps and resources

Menu of Type 2 education providers: **Online intervention**

**HeLP-Diabetes: Healthy living for people with diabetes**

**Programme overview**

- Internet based self-management tool, NIHR funded RCT to meet unmet need.
- DESMOND non-attenders contacted by trained volunteer, conversation map used to identify barriers and signpost to HeLP as alternative, 2 parallel studies – RCT and implementation study.

**Target audience**  
People with Type 2 diabetes

<p><b>Outcome evidence base?</b> No. Undergoing research currently</p>	<p><b>NICE<sup>1</sup> Compliant and quality assured?</b> N/A</p>	<p><b>What is the cost per patient?</b> N/A</p>
<p><b>Is there any user evaluation/feedback?</b> Yes <span style="color: green; font-size: 2em;">✓</span></p>	<p><b>Is it used nationally?</b> No</p>	<p><b>Available in different languages?</b> No</p>

 **Contact**  
**Elizabeth Murray, Professor of e-Health and Primary Care, University College London**

<sup>1</sup> NICE, Clinical Guidance 87 (2014) Type 2 Diabetes: The Management of Type 2 Diabetes. [Download](#)



1	2	3	4	5	6	7	8	9
Why a toolkit?	Type 2 diabetes	Introduction to structured education	What the person with diabetes thinks	Commissioning	Referring	Providers	Menu of Type 2 education providers	Next steps and resources

Menu of Type 2 education providers: **Online intervention**

**Diabetes UK - Type 2 Diabetes and me**

**Programme overview**  
Online education tool available for free on the Diabetes UK website. Can be used as a stepping stone to accessing other types of structured education.

**Target audience**  
People with Type 2 diabetes

<b>Outcome evidence base?</b> No	<b>NICE<sup>1</sup> Compliant and quality assured?</b> No	<b>What is the cost per patient?</b> <div style="text-align: right; font-size: 2em; color: #4a4a8a;">Free</div>
<b>Is there any user evaluation/feedback?</b> Yes <span style="color: green; font-size: 1.5em;">✓</span>	<b>Is it used nationally?</b> Yes <span style="color: green; font-size: 1.5em;">✓</span>	<b>Available in different languages?</b> No

**Why choose this programme? What are the USPs?**  

- 1 Internet education resource via Diabetes UK for people with Type 2 diabetes.
- 2 Can be used as a stepping stone to other programmes.

 **Contact**  
[www.type2diabetesandme.co.uk/](http://www.type2diabetesandme.co.uk/)

<sup>1</sup> NICE, Clinical Guidance 87 (2014) Type 2 Diabetes: The Management of Type 2 Diabetes. [Download](#)



1

Why a toolkit?

2

Type 2 diabetes

3

Introduction to  
structured education

4

What the person  
with diabetes thinks

5

Commissioning

6

Referring

7

Providers

8

Menu of Type 2  
education providers

9

Next steps  
and resources

## Next steps

We hope you find this toolkit useful in helping you deliver high quality and effective structured education to people with Type 2 diabetes. If you would like further support or find out any more about the work of the HIN please contact us on our e-mail:

[Hin.southlondon@nhs.net](mailto:Hin.southlondon@nhs.net) or via our website at [www.hin-southlondon.org](http://www.hin-southlondon.org)

## Resources

You can find all the downloadable resources in this toolkit at the [Health Innovation Network website](#). This will be updated regularly and also contains examples of resources for use in day to day clinical practice.



1

Why a toolkit?

2

Type 2 diabetes

3

Introduction to  
structured education

4

What the person  
with diabetes thinks

5

Commissioning

6

Referring

7

Providers

8

Menu of Type 2  
education providers

9

Next steps  
and resources

## Acknowledgements

We would like to thank the following individuals for their input to this toolkit:

**Jayne Butler**

Practice Nurse, Morden Hill Surgery, Lewisham

**Victoria Brewer**

HeLP-Diabetes

**Natasha Collett**

Diabetes Lead, Bexley Health Limited

**Trevor Critchley**

Fellow of Self-Management Support  
The Health Foundation

**Richard Dale**

Previously Project Manager, DMI

**Heather Daly**

Diabetes Consultant Nurse  
UHL Leicester Diabetes Centre

**Dr Trudi Deakin**

Founder and CEO, X-PERT

**Raquel Delgado**

Diabetes GP Lead, Hounslow CCG

**Dr Elli Enaynt**

HeLP Diabetes

**Helen Gibson**

Diabetes Specialist Nurse, Haverstock Healthcare Limited

**Jo Greenfield**

Regional Diabetes Manager, Eli Lilly and Company

**John Grumitt**

Vice President of DUK, NHS England commissioning  
board Diabetes CRG

**Chris Grumble**

Team Administrator and Education Co-ordinator  
St Georges Healthcare NHS trust

**Katie Hacker**

Diabetes Dietitian, Whittington Health

**Lorna Hughes**

Head of Public Engagement, Lewisham

**Deirdre Kehoe**

Head of Service Delivery, Diabetes UK

**Ian Knighton**

Bromley CCG & Bromley Healthcare,  
Diabetes transformation

**Ricky Kotecha**

Managing Director, FRAME Medical

**Mari Longhurst**

Commissioning and Service Improvement Manager,  
Merton Clinical Commissioning

**Suzanne Lucas**

Previously Clinical Lead for Self-Management, DMI

**Mini Mangat**

Director of Operations and Business Development,  
Apnee Sehat

**Alex Many**

Previously Head of Service Design & Analysis, DMI

**Deirdre McGowan**

Community Diabetes Nurse  
Lambeth Diabetes Intermediate Care Team

**Jen Nash**

Clinical Psychologist, CNWL NHS Trust

**Clare Neely**

Community Diabetes Specialist Nurse, Kingston

**Rebecca Owen**

HeLP-Diabetes

**Alan Partington**

Service user, Diabetes UK Lewisham group

**Helen Noakes**

Senior Diabetes Specialist Nurse  
Lewisham and Greenwich NHS Trust

**Judith Ralphs**

Senior Public Health Officer, Westminster

**Roz Rosenblatt**

London Region Manager, Diabetes UK

**Caroline Rook**

Community Diabetes Nurse  
Lambeth Diabetes Intermediate Care Team

**Kuldip Sembhi**

NHS Implementation Lead - Diabetes,  
Merck, Sharp & Dohme Limited

**Eva Sisa**

Care Manager, Guys Hospital

**Jane Stopher**

Director, Diabetes Modernisation Initiative (DMI)

**Professor Jackie Sturt**

Professor of Behavioural Medicine in Nursing  
Kings College London

**Holly Stirling**

Care Manager, Guys Hospital

**Bernie Stribling**

Director, DESMOND

**Pauline Strugnell**

Senior Specialist Nurse-team leader  
Sutton & Merton community services

**Stephanie Sweeney**

Specialist Diabetes Dietitian, St Georges Healthcare

**Sandra Tomlinson**

Peer Support Worker, Metropolitan Housing Partnership

**Jola Turowska**

Diabetes Specialist Nurse, Lewisham and Greenwich

**Krishna Wadher**

Senior Specialist Diabetes Dietitian  
Guys & St Thomas' NHS Trust

**Kate Walker**

Diabetes and You

**Rosie Walker**

Education Director, Successful Diabetes

**Dr Kirsty Winkley**

NIHR Post-doctoral Fellow & Lecturer in  
Diabetes and Psychology South London CRN



<b>1</b>	<b>2</b>	<b>3</b>	<b>4</b>	<b>5</b>	<b>6</b>	<b>7</b>	<b>8</b>	<b>9</b>
Why a toolkit?	Type 2 diabetes	Introduction to structured education	What the person with diabetes thinks	Commissioning	Referring	Providers	Menu of Type 2 education providers	Next steps and resources

## References

- 1 NICE, Clinical Guidance 87 (2014) Type 2 Diabetes: The Management of Type 2 Diabetes. [Download](#)
- 2 NHS England, BMA & NHS Employers (March 2014). 2014/15 General Medical Services (GMS) contract Quality and Outcomes Framework (QoF). NHS England Gateway Reference: 01264G2gateway reference: 01264
- 3 Department of Health & Diabetes UK (2005). Structured Patient Education in Diabetes. Report from the patient education working group. [Download](#)
- 4 Deakin, T., Cade, J., Williams, R. and Greenwood, D C., (June 2006). Structured patient education: the Diabetes X-PERT Programme makes a difference. Diabetic Medicine, 23(9): pp.994-54
- 5 HSCIC. Health and Social Care Information Centre. National Diabetes Audit 2010-2011. Report into the data quality of Diabetes Structured Education. 2012 [Download](#)
- 6 Cotter, B. and Grumitt, J., (2011). GP commissioning: Shaping diabetes care in Bexley. Diabetes & Primary Care, 13(6); pp.375-380. [Website](#)
- 7 Diabetes Modernisation Initiative (2014). Living well with Diabetes, Learnings report from the Diabetes Modernisation Initiative. [Download](#)
- 8 NICE, Quality Standard 6 (2011) Diabetes in Adults Quality Standard. [Download](#)
- 9 Hex. N., Barlett. C., Wright. D., Taylor. M. and Varley. D. Estimating the current and future costs of Type 1 and Type 2 diabetes in the UK, including direct health costs and indirect societal and productivity costs. Diabetic Medicine 2012 DOI: 10.1111/j.1464-5491.2012.03698.x
- 10 NHS England (2014). Action for Diabetes. [Download](#)
- 11 NHS England CCG Map. [Download](#) (accessed 9th September 2014).
- 12 Health Committee, London Assembly (April 2014). Blood Sugar Rush; Diabetes time bomb in London. [Download](#)
- 13 Steinsbekk, A., Rygg, L., Lisulo, M., Rise, M. and Fretheim, A., (2012). Group based diabetes self-management education compared to routine treatment for people with type 2 diabetes mellitus. A systematic review with meta-analysis. BMC Health Services Research, 12; 213. [Website](#)
- 14 National Diabetes Audit (November 2013), Are diabetes services in England and Wales measuring up? A summary of findings from the National Diabetes Audit 2011-12 for people with diabetes and anyone interested in the quality of diabetes care. [Download](#)
- 15 Gillett. M., Dallosso. H.M., Dixon. S., Brennan. A., Carey. M.E., Campbell. M.J., et al. Delivering the diabetes education and self management for ongoing and newly diagnosed (DESMOND) programme for people with newly diagnosed type 2 diabetes: cost effectiveness analysis. BMJ 2010; 341:c4093
- 16 Deakin T. The Diabetes Pandemic: Is structured education the solution or an unnecessary expense? Practical Diabetes 2011; 28; 1-14
- 17 Winkley, K., Ewrierhoma, C., Amiel, S A., Lempp H K., Ismail, K. and Forbes, A. (August 2014) Patient explanations for non-attendance at structured diabetes education for newly diagnosed type 2 diabetes: a qualitative study. Diabetic Medicine doi: 10.1111/dme.12556
- 18 Stratton, I., Adler, A Neil, A., Matthews, D., Manley, S., Cull, C., Hadden, D., Turner, R. and Holman, R (August 2000). Association of glycaemia with macrovascular and microvascular complications of type 2 diabetes (UKPDS 35): Prospective observational study. British Medical Journal, 321; pp.405-412. [Website](#)